

COMMONWEALTH OF MASSACHUSETTS
DEPARTMENT OF PUBLIC WORKS

50' 348 6867 IV SE (SNIPATUIT POND) 350 47' 30"

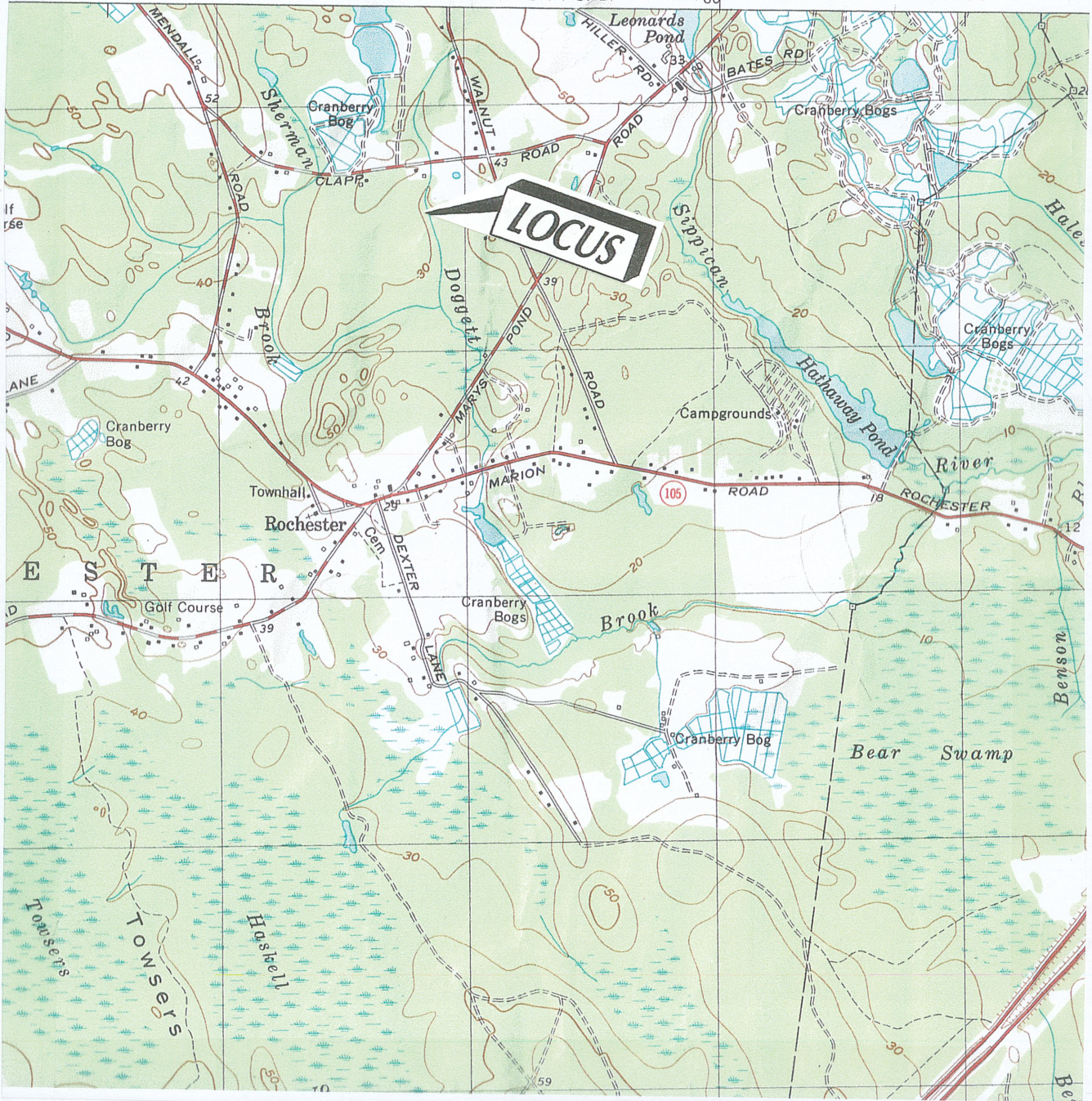

ROCHESTER QUADRANGLE

U.S.G.S. QUADRANGLE MAP

SCALE: 1"=2,083'

SCHNEIDER, DAVIGNON & LEONE, INC.

PROFESSIONAL CIVIL ENGINEERS & LAND SURVEYORS
1 COUNTY Rd., P.O. Box 480, MATTAPOISETT, MA 02739
1-508-758-7866



Notice of Intent Application
Applicant: Clapp Nominee Trust
Town of: Rochester
Site Address: Clapp Road
Locus = ANR LOT #2-3

FIGURE 1

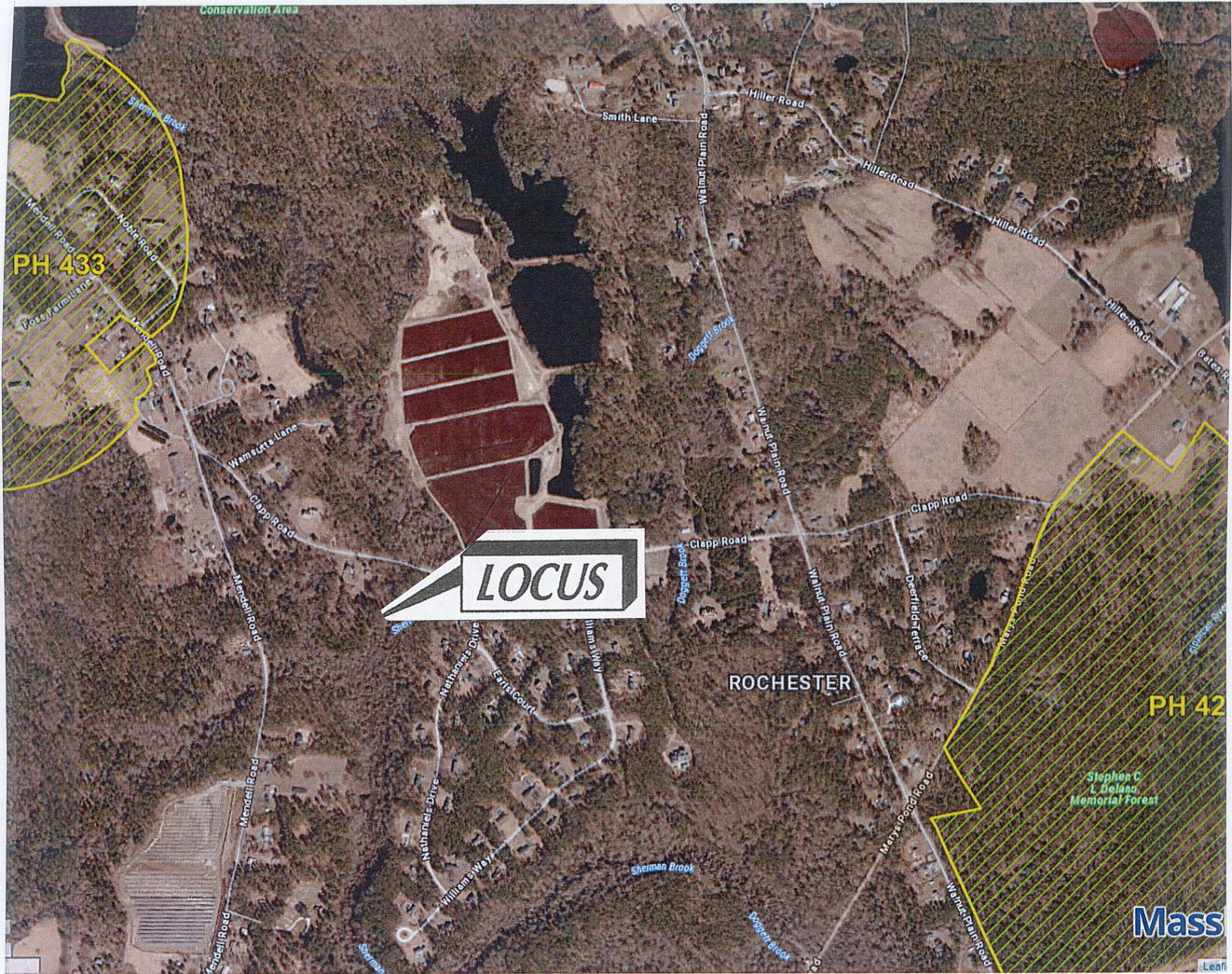

ROCHESTER QUADRANGLE

ESTIMATED HABITAT MAP

Not to Scale

SCHNEIDER, DAVIGNON & LEONE, INC.

PROFESSIONAL CIVIL ENGINEERS & LAND SURVEYORS
 1 COUNTY RD, P.O. BOX 480, MATTAPOISETT, MA 02739
 1-508-758-7866



Notice of Intent Application
 Applicant: Clapp Nominee Trust
 Town of: Rochester
 Site Address: Clapp Road
 Locus = ANR LOT #2-3

FIGURE 2

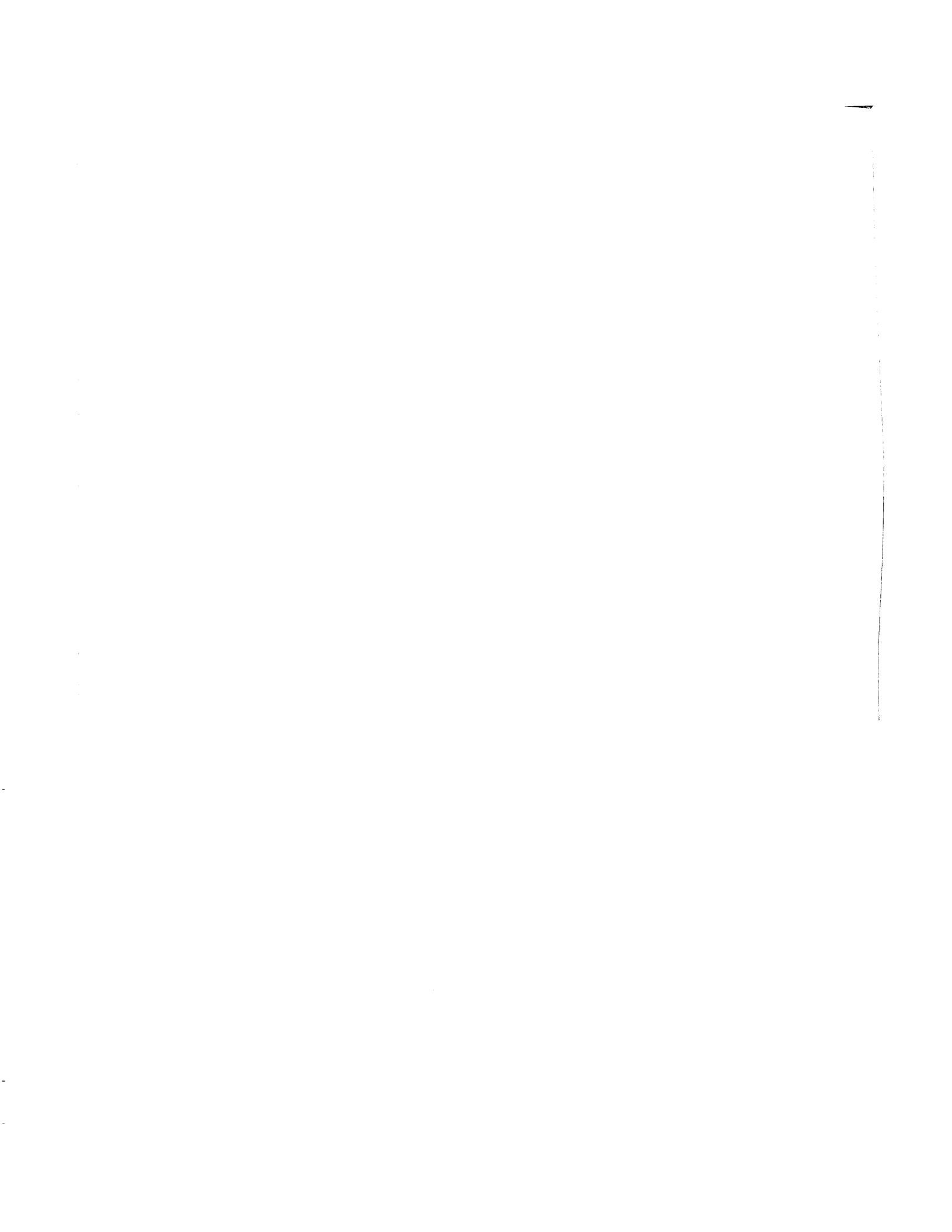

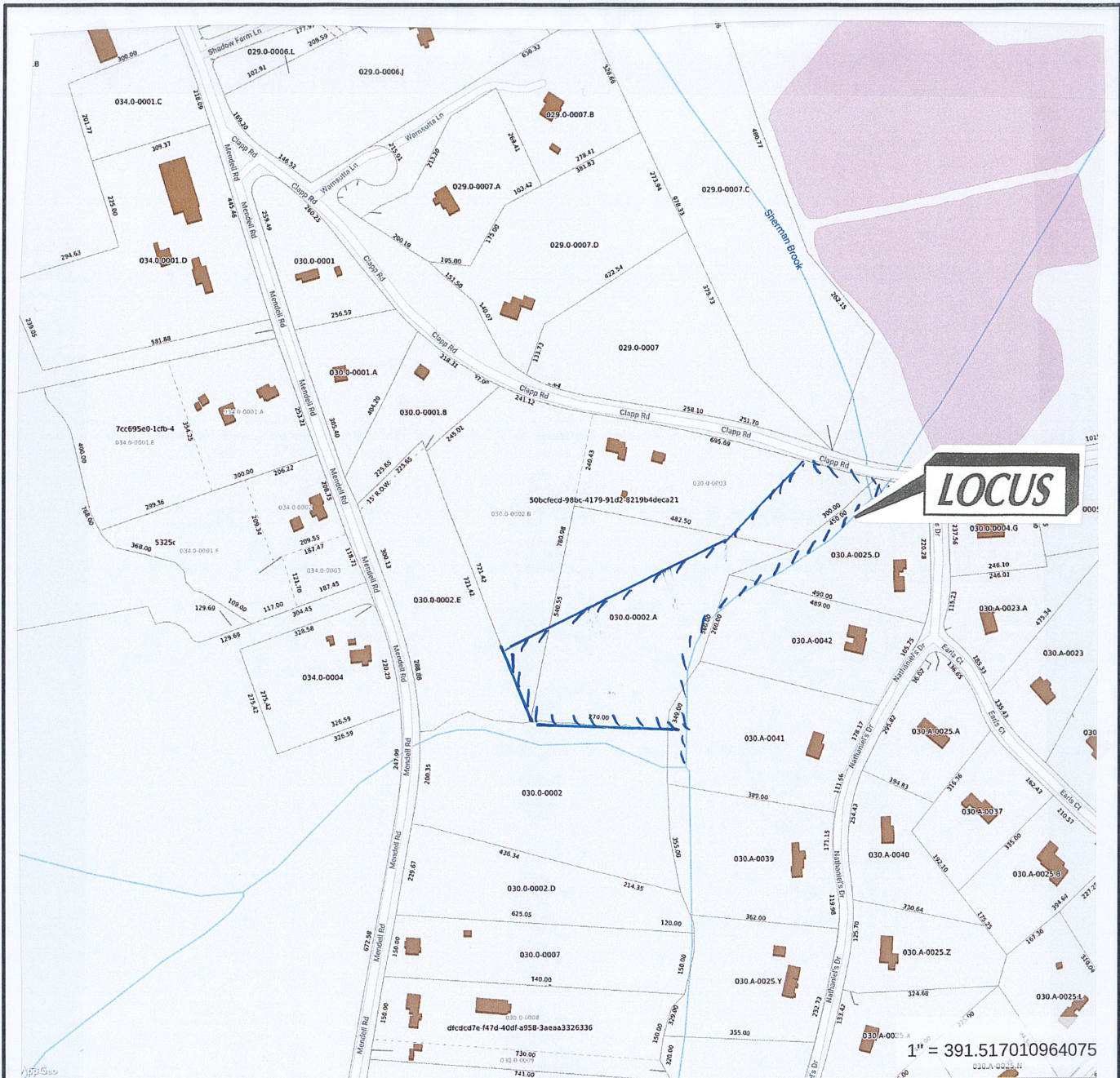

MAP FOR REFERENCE ONLY
NOT A LEGAL DOCUMENT

Print map scale is approximate.
Critical layout or measurement
activities should not be done us
this resource.

ROCHESTER ASSESSORS MAP #30

Not to Scale

SCHNEIDER, DAVIGNON & LEONE, INC.
PROFESSIONAL CIVIL ENGINEERS & LAND SURVEYORS
1 COUNTY RD, P.O. Box 480, MATTAPOISETT, MA 02739
1-508-758-7866



Notice of Intent Application
Applicant: *Clapp Nominee Trust*
Town of: *Rochester*
Site Address: *Clapp Road*
Locus = **ANR LOT #2-3**

FIGURE 3



PANEL NO.
25023C0552K

ROCHESTER F.I.R.M.

Not to Scale

SCHNEIDER, DAVIGNON & LEONE, INC.

PROFESSIONAL CIVIL ENGINEERS & LAND SURVEYORS
1 COUNTY RD, P.O. BOX 480, MATTAPOISETT, MA 02739
1-508-758-7866



Notice of Intent Application
Applicant: Clapp Nominee Trust
Town of: Rochester
Site Address: Clapp Road
Locus = ANR LOT #2-3

FIGURE 4



PLANNING BOARD RECORD
 MAY 8 2021
 5-23-21
 RECORDED

21-240

FOR RESERVATION USE ONLY
 I CERTIFY THAT THE PLAN CONTAINS WITH
 THE RULES AND REGULATIONS OF THE
 RESERVATION OF RECORDS.

- LOADS
- FLOOR
 - ROOF
 - WIND
 - SEISMIC
 - FLOOD
 - COLLAPSE
 - OTHER

LOUIS MAP
 N.T.S.

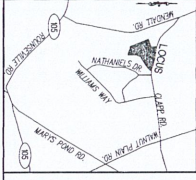

ROCHESTER PLANNING BOARD
 CONTROL PLAN NOT RECORDED
 DATE: MAY 13 2021
 BY: [Signature]

NO DETERMINATIONS AS TO COMPLIANCE WITH SECTION IV OF THE
 STATE OF NEW YORK'S ENVIRONMENTAL CONSERVATION LAW (ECL) OR
 ANY OTHER APPLICABLE REGULATIONS, AS WELL AS THE
 APPLICABLE ZONING REGULATIONS, TO THE PLAN, THE
 APPLICANT'S STATEMENT OF WORK, OR THE
 APPLICANT'S STATEMENT OF WORK.

Plymouth Camp Registry of Deeds
 PLANBOOK 05 INVT 3226

CLONE
 21-105-

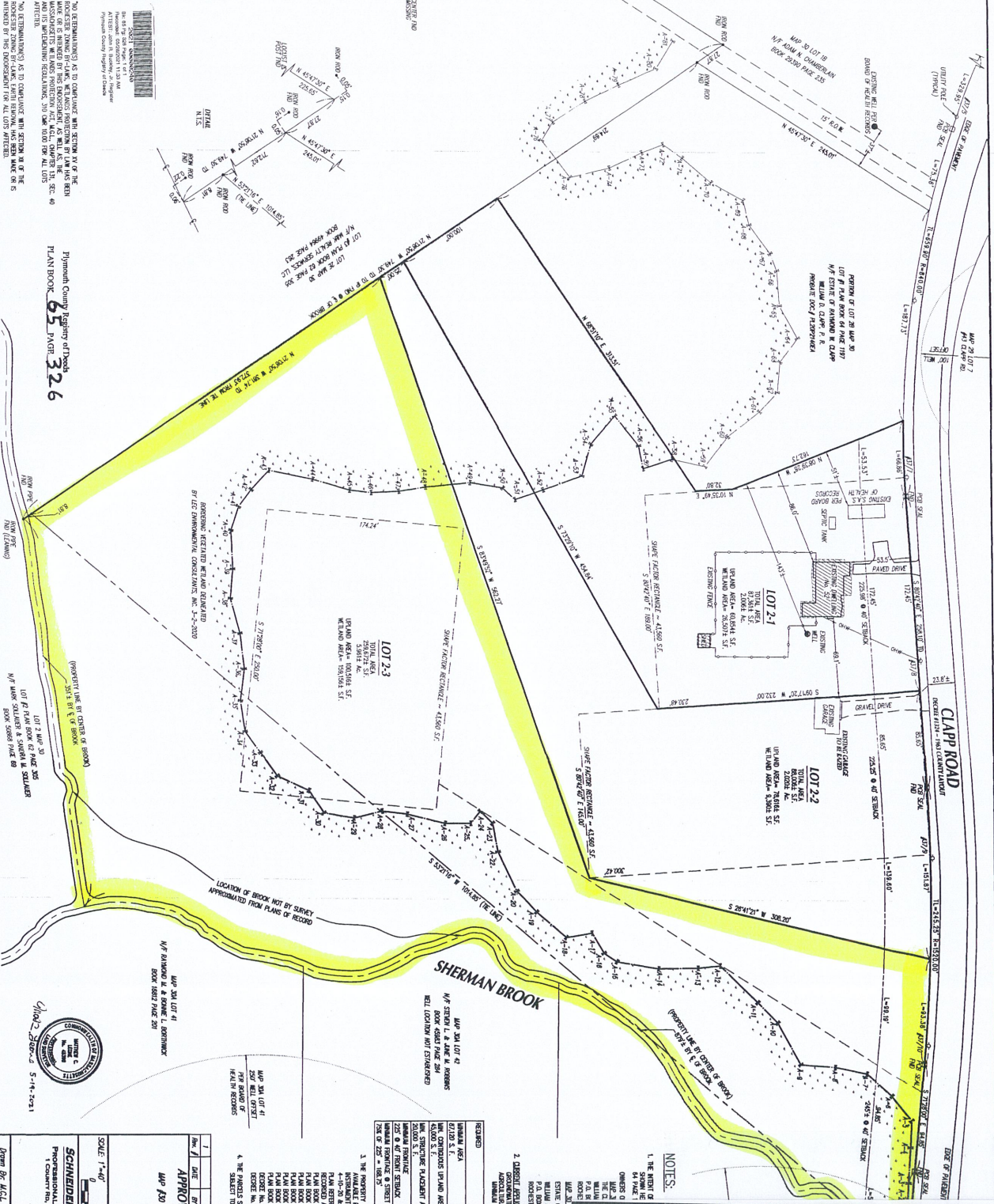

| RECORDED | LOT # | LOT # | LOT # |
|-------------|------------|-----------|-----------|
| UNIMPL AREA | LOT #2-1 | LOT #2-2 | LOT #2-3 |
| UNIMPL AREA | LOT #2-4 | LOT #2-5 | LOT #2-6 |
| UNIMPL AREA | LOT #2-7 | LOT #2-8 | LOT #2-9 |
| UNIMPL AREA | LOT #2-10 | LOT #2-11 | LOT #2-12 |
| UNIMPL AREA | LOT #2-13 | LOT #2-14 | LOT #2-15 |
| UNIMPL AREA | LOT #2-16 | LOT #2-17 | LOT #2-18 |
| UNIMPL AREA | LOT #2-19 | LOT #2-20 | LOT #2-21 |
| UNIMPL AREA | LOT #2-22 | LOT #2-23 | LOT #2-24 |
| UNIMPL AREA | LOT #2-25 | LOT #2-26 | LOT #2-27 |
| UNIMPL AREA | LOT #2-28 | LOT #2-29 | LOT #2-30 |
| UNIMPL AREA | LOT #2-31 | LOT #2-32 | LOT #2-33 |
| UNIMPL AREA | LOT #2-34 | LOT #2-35 | LOT #2-36 |
| UNIMPL AREA | LOT #2-37 | LOT #2-38 | LOT #2-39 |
| UNIMPL AREA | LOT #2-40 | LOT #2-41 | LOT #2-42 |
| UNIMPL AREA | LOT #2-43 | LOT #2-44 | LOT #2-45 |
| UNIMPL AREA | LOT #2-46 | LOT #2-47 | LOT #2-48 |
| UNIMPL AREA | LOT #2-49 | LOT #2-50 | LOT #2-51 |
| UNIMPL AREA | LOT #2-52 | LOT #2-53 | LOT #2-54 |
| UNIMPL AREA | LOT #2-55 | LOT #2-56 | LOT #2-57 |
| UNIMPL AREA | LOT #2-58 | LOT #2-59 | LOT #2-60 |
| UNIMPL AREA | LOT #2-61 | LOT #2-62 | LOT #2-63 |
| UNIMPL AREA | LOT #2-64 | LOT #2-65 | LOT #2-66 |
| UNIMPL AREA | LOT #2-67 | LOT #2-68 | LOT #2-69 |
| UNIMPL AREA | LOT #2-70 | LOT #2-71 | LOT #2-72 |
| UNIMPL AREA | LOT #2-73 | LOT #2-74 | LOT #2-75 |
| UNIMPL AREA | LOT #2-76 | LOT #2-77 | LOT #2-78 |
| UNIMPL AREA | LOT #2-79 | LOT #2-80 | LOT #2-81 |
| UNIMPL AREA | LOT #2-82 | LOT #2-83 | LOT #2-84 |
| UNIMPL AREA | LOT #2-85 | LOT #2-86 | LOT #2-87 |
| UNIMPL AREA | LOT #2-88 | LOT #2-89 | LOT #2-90 |
| UNIMPL AREA | LOT #2-91 | LOT #2-92 | LOT #2-93 |
| UNIMPL AREA | LOT #2-94 | LOT #2-95 | LOT #2-96 |
| UNIMPL AREA | LOT #2-97 | LOT #2-98 | LOT #2-99 |
| UNIMPL AREA | LOT #2-100 | | |

- NOTES:
- THE RIGHT OF WAY FOR SHERMAN BROOK IS SHOWN AS A 100' WIDE STRIP OF LAND. THE LOCATION OF THE BROOK IS APPROXIMATED FROM PLANS OF RECORD.
 - THE PROPERTY LINE FOR SHERMAN BROOK IS SHOWN AS A 100' WIDE STRIP OF LAND. THE LOCATION OF THE BROOK IS APPROXIMATED FROM PLANS OF RECORD.
 - THE PROPERTY LINE FOR SHERMAN BROOK IS SHOWN AS A 100' WIDE STRIP OF LAND. THE LOCATION OF THE BROOK IS APPROXIMATED FROM PLANS OF RECORD.
 - THE PROPERTY LINE FOR SHERMAN BROOK IS SHOWN AS A 100' WIDE STRIP OF LAND. THE LOCATION OF THE BROOK IS APPROXIMATED FROM PLANS OF RECORD.

Notice of Intent Application
 Applicant: Clapp Nominee Trust
 Town of: Rochester
 Site Address: Clapp Road
 Locus = ANR LOT #2-3

SCALE: 1"=40'
 DATE: MAY 13, 2021
 SCHNEIDER, DAVIDSON & LEONE, INC.
 PROFESSIONAL CIVIL ENGINEER AND LAND SURVEYOR
 1 COUNTY RD. 10, BOX 400, WATKINSVILLE, MA 02729
 (508) 253-2222

21-240

FIGURE 5